

# 2018



## Southeast Area Livestock Contests

Thursday, June 21st

Woodson County Fairgrounds, Yates Center

### Meats Contest

- 8:00-8:30 a.m. Registration at Woodson County Prime Meats, 702 W. Butler  
(3 blocks north of Hwy 54 & Hwy 75 intersection - on west side of Hwy. 75)
- 8:30-9:30 a.m. Meats Contest  
Registration: Darren Hibdon - Frontier District Extension Agent  
Assistant: Julie Traxson - Wildcat District Extension Agent  
Official: KSU

### Livestock Skillathon

- 8:30 a.m.-1:30 p.m. Skillathon in the 4-H Building  
Official: Darl Henson - Coffey County Extension Agent

### Livestock Judging Contest

- 9:15 - 9:50 a.m. Registration at the Woodson County Sheep Auction
- 10:00 a.m. Livestock judging contest with 8 classes  
Seniors (14 and older) 3 reasons  
Juniors 1 reasons and 2 questions  
Registration: Carla Nemecek - Southwind District Extension Agent  
Official: Chris Mullinix - KSU Livestock Judging Coach

Cost: \$10.00 registration fee includes all three contests and lunch. (Hamburger, chips, brownie and pop or ice tea).

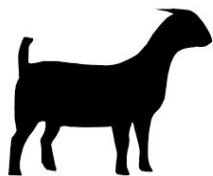

Medals will be awarded to the top three teams and the top three individuals in each age group and in each of the three contests. Awards presented in show arena at approximately 2:30 p.m.

Seniors 14 and older as of January 1, 2018  
Juniors 13 and under as of January 1, 2018

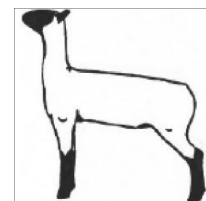

#### CONCESSIONS AVAILABLE ON FAIRGROUNDS

Kansas State University Agricultural Experiment Station and Cooperative Extension Service. K-State, County Extension Councils, Extension Districts, and U.S. Department of Agriculture Cooperating. All educational programs and materials available without discrimination on the basis of race, color, religion, national origin, sex, age, or disability.